Vehicle Inspectors Bulletin No 04

Effective Date: 13 October 2005



Road Transport Division
Motor Vehicle Registry

For: ♦ Transport Inspectors ♦ MVR Supervisors

Issued by Vehicle Compliance Branch

Adding Vehicles to MOVERS

All vehicles establishing registration in the Northern Territory (NT) at Vehicle Standards Centres will have the vehicle data added to MOVERS by a Transport Inspector at the time of inspection. Refer to NT Vehicle Identity Inspection Manual for information on vehicle inspections.

Customer Service Officers (CSO's) will add vehicles to MOVERS where registration has been established in the NT via, Police Outstation packets, Dealer Franchise packets and during the processing of 13a receipts where MOVERS has been unavailable, or in areas that do not have Transport Inspectors.

The Transport Inspector will record vehicle details on form VS20 and carry out a Compliance check in accordance with the NT Vehicle Identity Inspection Manual.

ADDING A VEHICLE TO MOVERS

Search and locate vehicle on NEVDIS using the VIN or chassis number and check for any restriction or condition codes.

If the vehicle is not located, you may search using the registration plate number or the engine number.

Refer to your supervisor if:

- A record of the vehicle does not exist on NEVDIS.
- The VIN for a vehicle manufactured after 1989 does not decode on NEVDIS.

When found, if the NEVDIS vehicle record has no associated vehicle restrictions or conditions, paste and add the vehicle details to MOVERS ensuring all vehicle information is correct then print the inspection report. As part of this process MOVERS will provide a list of matching vehicle types (makes/models) and perform a VIN decode from information stored locally in MOVERS.

Complete the inspection process as required, and if passed, update the inspection record and print the customer copy. If a roadworthy inspection has been carried out by an Authorised Inspector, attach the customer copy report to the AI form.

Darwin

Vehicle Standards Centre
Goyder Road, Parap
Phone: (08) 8999 3127
(08) 8999 3133
Fax: (08) 8999 3187

Katherine

Katherine Weigh Bridge
Stuart Highway
Phone: (08) 8973 8791
Fax: (08) 8973 8762

Alice Springs

Vehicle Standards Centre
North Stuart Highway
Phone: (08) 8951 5297
Fax: (08) 8951 5313

Restriction Codes

When found, if the NEVDIS vehicle record has a restriction code other than a V, paste and add the vehicle details to MOVERS ensuring all vehicle information is correct, then print the inspection report.

MOVERS may automatically lock the vehicle record depending on the restriction type. Transport Inspectors, as part of the clearance procedure must release these locks or update the record in accordance with the attached relevant flow chart.

CODE	ISSUE	CHART
C or W	WOVR	1
I	Import	2
S	Stolen	3
V	VIN	4

IMPORTANT NOTE: During the Paste action MOVERS will self search for a matching VIN. If a match is found, the existing vehicle record from MOVERS will be displayed and no vehicle add action is required. If the vehicle record on NEVDIS has a restriction code in this instance no lock will be applied. **This vehicle MUST be cleared using the procedure as if the lock had been applied.**

A full listing of NEVDIS restriction codes and relevant MOVERS locks are contained in Attachments 'A' and 'B'.

Condition Codes

When found, if the matching NEVDIS vehicle record has a condition code, note the condition code(s) then paste and add the vehicle details to MOVERS ensuring all vehicle information is correct.

While adding the vehicle details to MOVERS, if condition codes are warranted for registration in the NT, apply the condition codes to the MOVERS condition screen.

Note: In the Northern Territory condition codes are generally only applied to plant type, special purpose and non complying vehicles that are granted conditional registration.

Chart 1 **VEHICLE FROM NEVDIS WITH A WOVR RESTRICTION (C or W)**

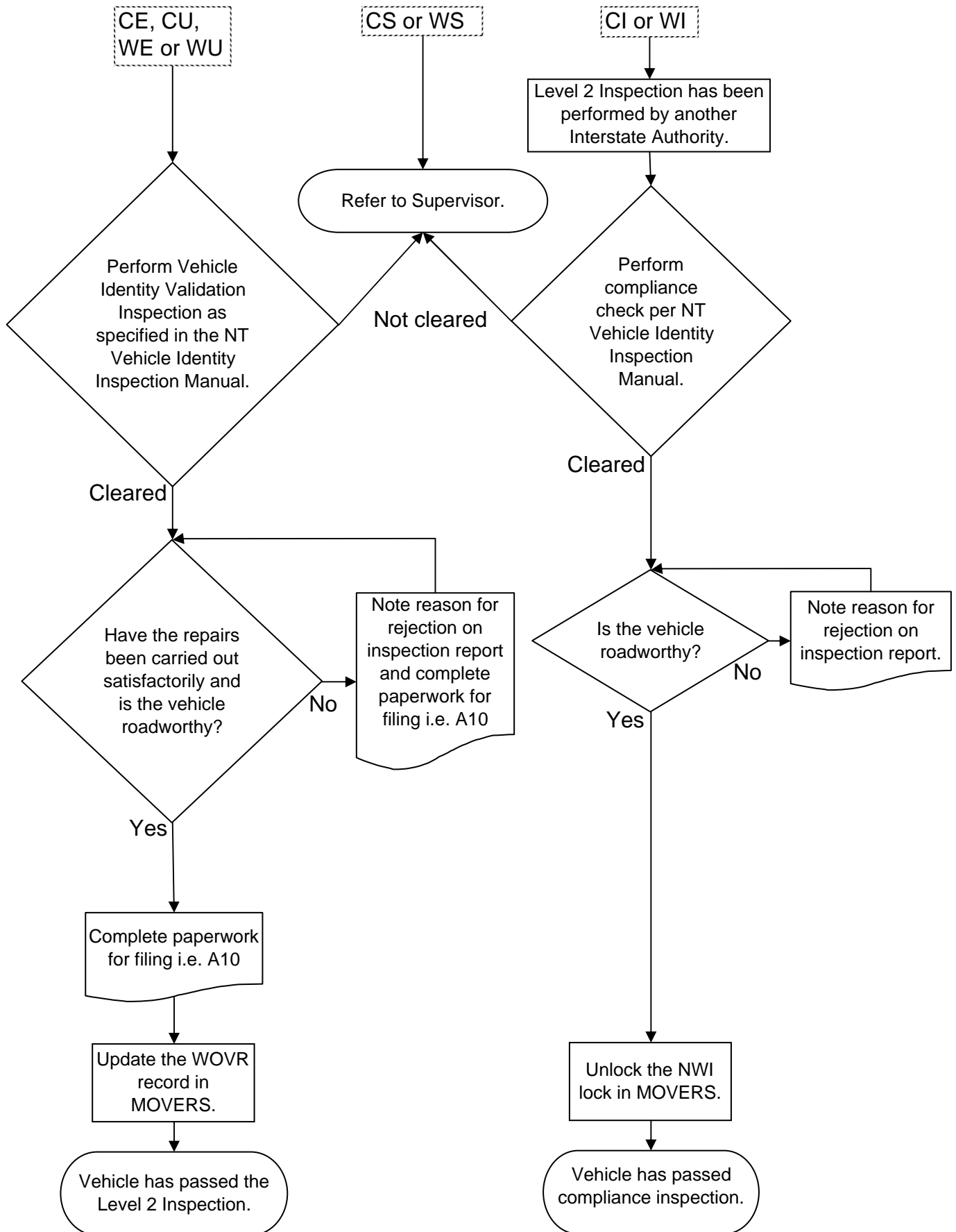

VEHICLE FROM NEVDIS WITH IMPORT RESTRICTION (I)

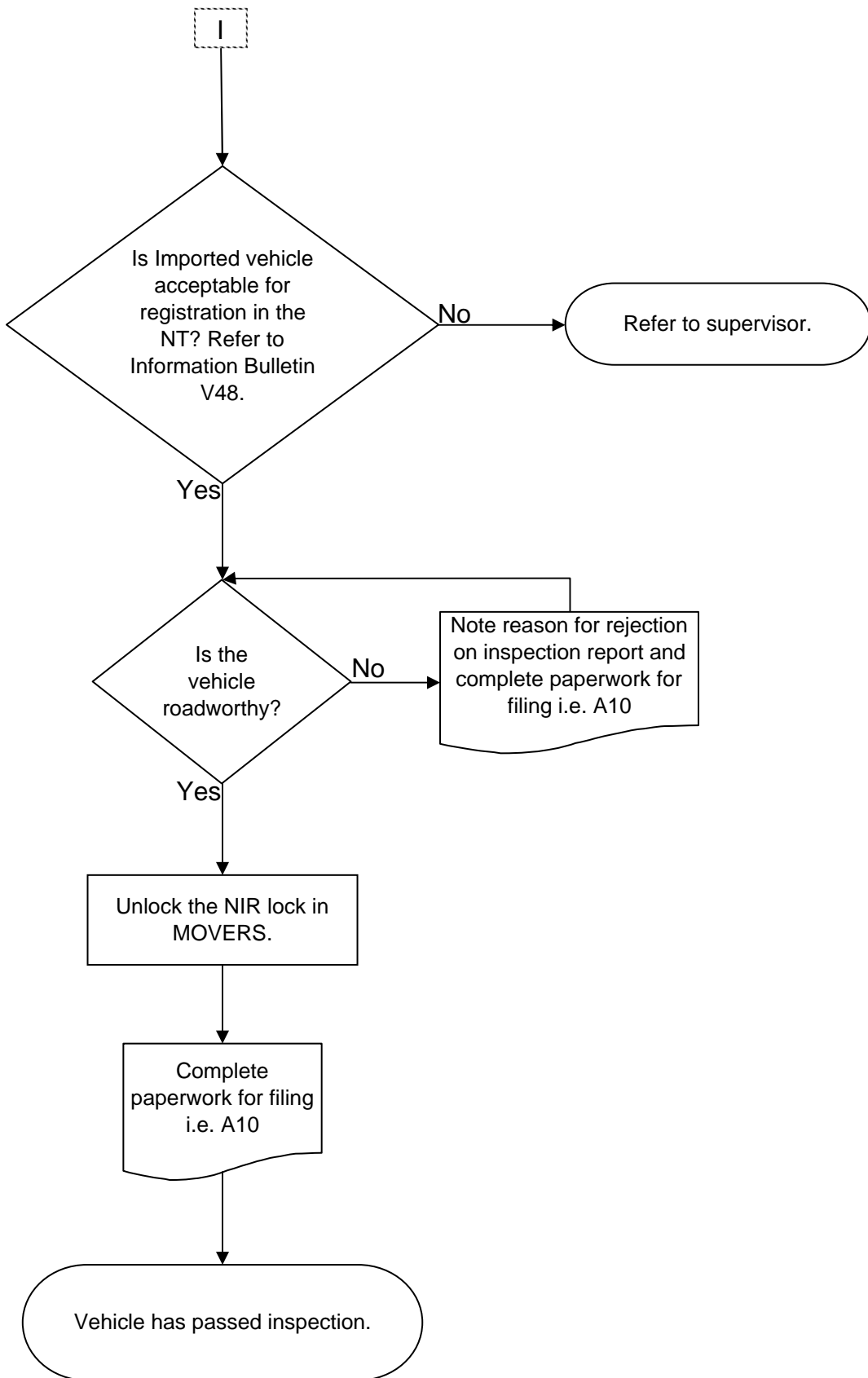

VEHICLE FROM NEVDIS WITH STOLEN RESTRICTION (S)

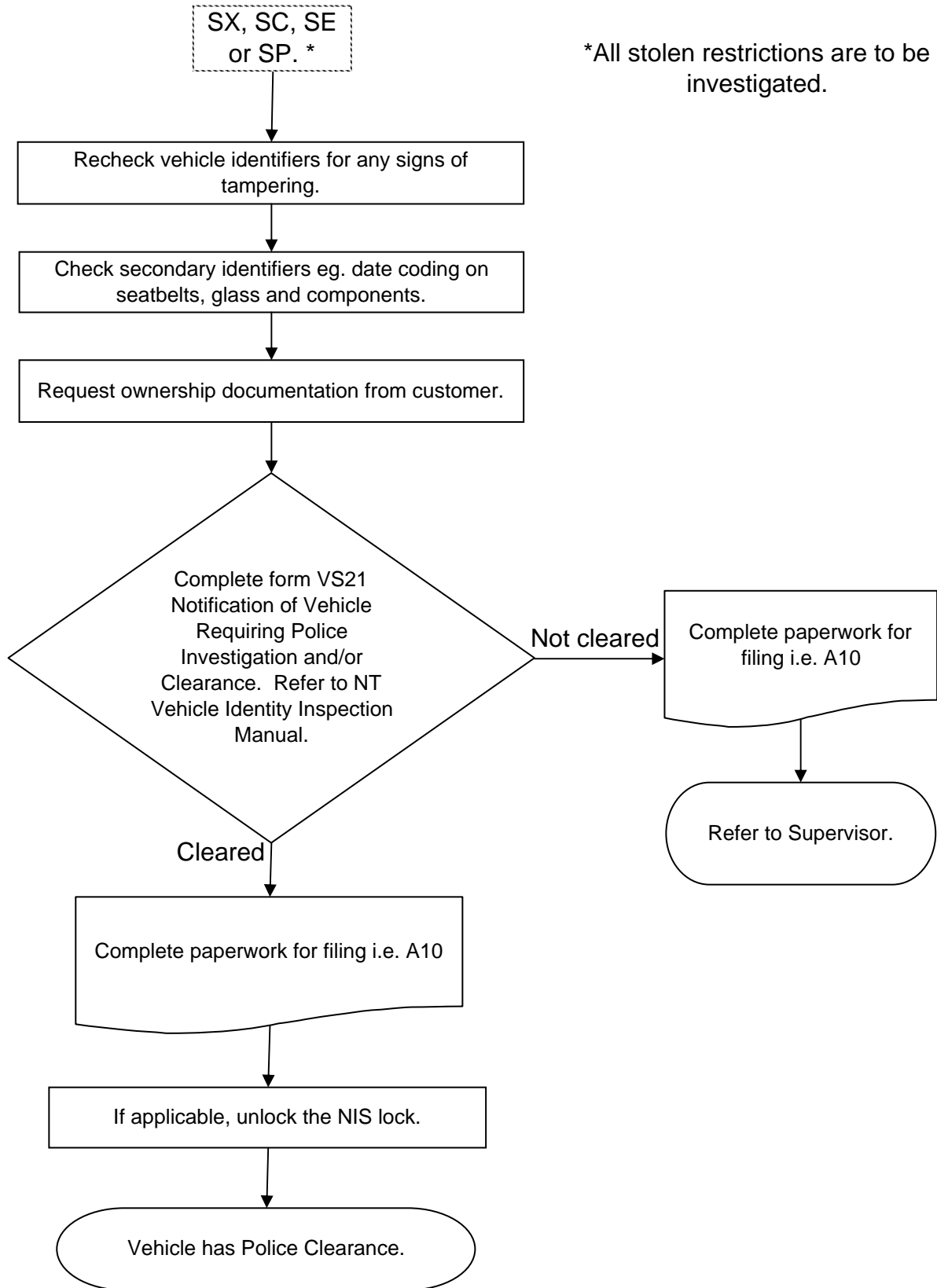

VEHICLE FROM NEVDIS WITH VIN RESTRICTION (V)

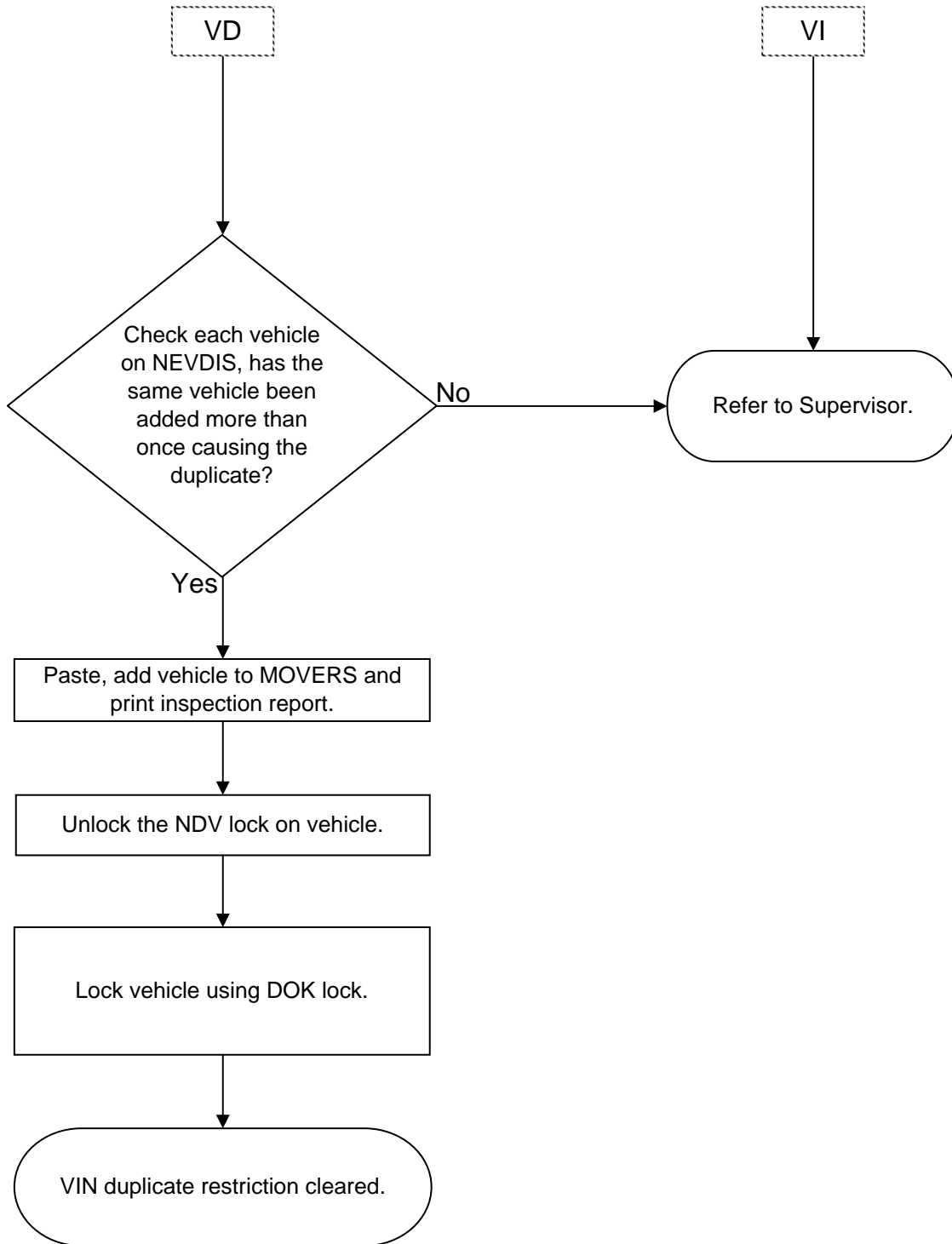

MOVERS / NEVDIS LOCKS

		LOCK ON MOVERS (After adding)	ACTION REQUIRED TO CLEAR	CHART	LOCK LEVEL
VD	VIN duplicate	NDV – NEVDIS duplicate Vin	The DOK lock will indicate that the NT has double-checked the actual vehicle VIN and its OK as recorded and no future recall of the vehicle will be required. Eventually all states will be required to clean up their duplicate VIN restrictions on NEVDIS..	4	2
VI	VIN invalid	NIV – NEVDIS invalid Vin	Investigate why this VIN is incorrect. If the VIN doesn't decode on NEVDIS it will be recorded as a chassis type as NEVDIS will not accept invalid VINs.	4	2
WS or CS	Statutory write off	NWS – NEVDIS WOVR statutory	Refer to Vehicle Engineering.	1	4
WE, WU or CE CU	Repairable or Unrecovered write off	NOW – NEVDIS WOVR repairable	Details may be viewed (if they've been added) on the NEVEH screen use the C action and from this screen use the W action, if no information exists you will have to obtain damage location and severity information from the originating state.	1	3
WI or CI	WOVR Inspected (Economic)	NWI – NEVDIS WOVR Inspected	Vehicle has been written-off and subsequently repaired and re-registered interstate.	1	3
S	Stolen	NIS – NEVDIS stolen indicator	Apply normal stolen vehicle clearance procedures.	3	3
I	Imported vehicles	NIR – NEVDIS import approval restriction	Refer to Information Bulletin V48, if still a problem refer to your supervisor and if required to Vehicle Compliance Engineering Section.	2	3
T	Transfer Barred	NTB – NEVDIS transfer barred	Generally this restriction would refer to ownership transfer being barred. This lock should be left on the vehicle as it will be dealt with by Customer Services when establishing the registration.	N/A	5

NEVDIS RESTRICTION CODES					
C	Collision - write off		E Economic - repairable S Statutory write-off U Unrecovered I Inspected (economic)		
	W	Storm, flood, other write off		E Economic repairable S Statutory write-off U Unrecovered I Inspected (economic)	
S		Stolen		C Stolen chassis E Stolen engine P Stolen plate X Stolen vin	
	V	Vin restriction		D Duplicate vin I Invalid vin	
I		Import associated	5 Import subject to letter of compliance	22 Imported for exhibition purposes	
	6 Personal import		23 Incomplete vehicle imported		
	7 Import conditional on full compliance		24 Imported for non-transport purposes		
	8 Trailer import conditional		25 Conditional – dismantle		
	11 Conditional sofa		26 Vehicle in transit		
	12 Conditional - test vehicle		27 Not for use on public roads		
	13 Conditional – evaluation vehicle		33 Conditional import - special		
	20 Imported as rally vehicle		34 Conditional import - visitor		
	21 Imported as racing vehicle		40 Exempt import – landed prior to act		
				87 Import refused	
E	Encumbered				
F	Fine default by operator				
T	Transfer barred				
WOVR VEHICLE LOCATION CODES					
01	Passenger Front	06	Passenger Side	11	Rear
02	Driver Front	07	Engine	12	Rear Left
03	Driver Side	08	Roof	13	Rear Right
04	Driver Rear	09	Interior	14	Whole Vehicle
05	Passenger Rear	10	Front		
WOVR DAMAGE SEVERITY CODES					
A	Heavy Panel (replace panels)			K	Minor Vandalism (wheels, radio, damaged locks)
B	Light Panel (repairable, traditional or paintless)			L	Full Salt Immersion
C	Heavy Structural			M	Full Fresh Immersion
D	Light Structural			N	Burnt (More than one third of the vehicle completely burnt or burnt to the extent that repairs are not economic)
E	Unrepairable (physical or economic)			O	Smoke and Heat (Minor engine fire or minor interior fire or exterior exposed to external heat source)
F	Major Engine Damage			P	Minor Smoke (smoke and/or soot damage to the interior)
G	Minor Engine Damage				
H	Major Stripping (Interior parts, external panels)				
I	Minor Stripping (wheels, radio & damaged locks.)				
J	Major Vandalism (interior parts, external panels)				