

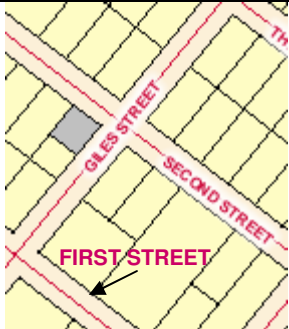

**APPLICATION LODGED FOR
ASSESSMENT UNDER THE
PLANNING ACT**

DEVELOPMENT APPLICATIONS



Lot 3174, Town of Katherine
14 Second Street, Katherine
Ancillary transport terminal to existing showroom
Sharyn Innes Consultancies

**CLOSING DATE FOR SUBMISSIONS
WEDNESDAY 29 JULY 2009 - 4:00PM CST**

Applications may be inspected at Development Assessment Services, 5 First Street Katherine or at the Katherine Town Council Office.

Submissions must be lodged by the closing date indicated in order to be considered by the consent authority. Submissions in relation to an application must be in writing and include the name and postal address of the author and may be made publicly available in full.

Submissions may be lodged with Development Assessment Services, Department of Planning and Infrastructure, GPO Box 1680, Darwin NT 0801, GPO Box 1171, Katherine NT 0851 or hand-delivered to the ground floor, 38 Cavenagh Street, Darwin, 5 First St, Katherine or emailed to das.dpi@nt.gov.au.

For enquiries phone: 8999 8966 or fax: 8999 6055.

Web site: www.nt.gov.au/planning

**DEPARTMENT OF PLANNING
AND INFRASTRUCTURE**