

NORTHERN TERRITORY OF AUSTRALIA

Planning Act

DEVELOPMENT CONSENT AUTHORITY
AMENDMENT OF BATCHELOR DIVISION AREA

I, Delia Phoebe Lawrie, Minister for Planning and Lands, under section 83(2)(a) of the *Planning Act*, amend the Division area of Batchelor Division of the Development Consent Authority to be the area shown on compiled plan CP 5245, copies of which are available for purchase or inspection at the offices of the Surveyor-General at Level 3, NAB House, 71 Smith Street, Darwin and Level 1, Alice Plaza, Alice Springs.

Dated

19 May 2008

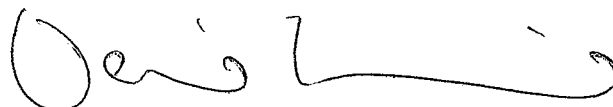

Minister for Planning and Lands

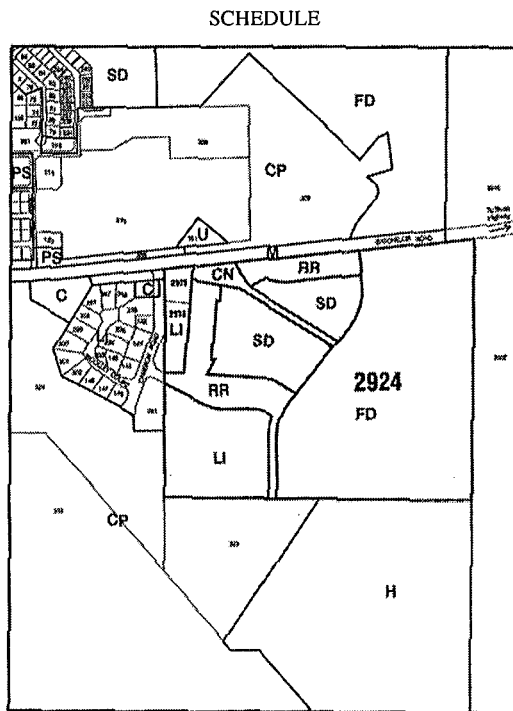

12/22

Planning Act
DEVELOPMENT CONSENT AUTHORITY
AMENDMENT OF BATCHELOR DIVISION AREA

I, DELIA PHOEBE LAWRIE, Minister for Planning and Lands, under section 83(2)(a) of the *Planning Act*, amend the Division area of Batchelor Division of the Development Consent Authority to be the area shown on compiled plan CP 5245, copies of which are available for purchase or inspection at the offices of the Surveyor-General at Level 3, NAB House, 71 Smith Street, Darwin and Level 1, Alice Plaza, Alice Springs.

Dated 19th May, 2008.

D. P. LAWRIE
 Minister for
 Planning and Lands

13/22

Control of Roads Act
ORDER TO CLOSE ROAD

I, NICHOLA JUNE D'ANTOINE, a delegate of the Minister for Lands and Planning, by virtue of an instrument dated 16 October 2005 made under section 7B of the *Control of Roads Act*, in pursuance of section 32(1) of the *Act*, order that the road shown outlined on the plan appearing in the schedule and more particularly delineated on survey plan S2005/022A deposited with the Surveyor-General, the land contiguous to which is occupied by the Territory, be closed on the date of the first day after expiration of one month after the date of the *Gazette* or the date of the newspaper, whichever is the later, in which this Order is published.

Dated 27th May, 2008.

N. J. D'ANTOINE
 Delegate of the Minister for
 Lands and Planning

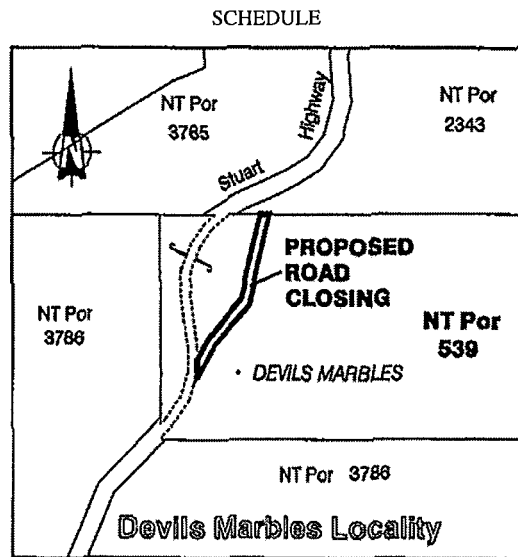

14/22

Control of Roads Act
REVOCATION OF TEMPORARY ROAD
RESTRICTIONS

I, PETER FRANCIS TOLL, Regional Manager Darwin Civil, as delegate of the Minister for Transport and Infrastructure, being satisfied the road or part of the road specified in column one of the Schedule, the use of which has been restricted –

- (a) to vehicles the mass of each of which does not exceed the mass specified in column 2 or 3 of the Schedule; and
- (b) in the manner specified in column 4,

is no longer subject to deterioration by the passage of vehicles, pursuant to section 11A(4) and (5) of the *Control of Roads Act*, give notice of revocation of the decision to impose the restrictions from 2.30pm, Wednesday, 28 May 2008.

Dated 28th May, 2008.

P. F. TOLL
 Regional Manager
 Darwin Civil

SCHEDULE

Column 1 Road	Column 2 Mass	Column 3 Percentage mass limit and axles	Column 4 Restrictions
Marindja Road between Labelle Homestead and Channel Point Nature Park	Maximum GVM 8 tonne	N/A	N/A

15/22

Liquor Act
DECLARATION OF RESTRICTED AREA
AROUND OLD TOP SPRINGS
CORRECTION OF DESCRIPTION OF AREA

The Northern Territory Licensing Commission, with reference to section 82(2)(a) of the *Liquor Act*:

