

WHITEWOOD ROAD

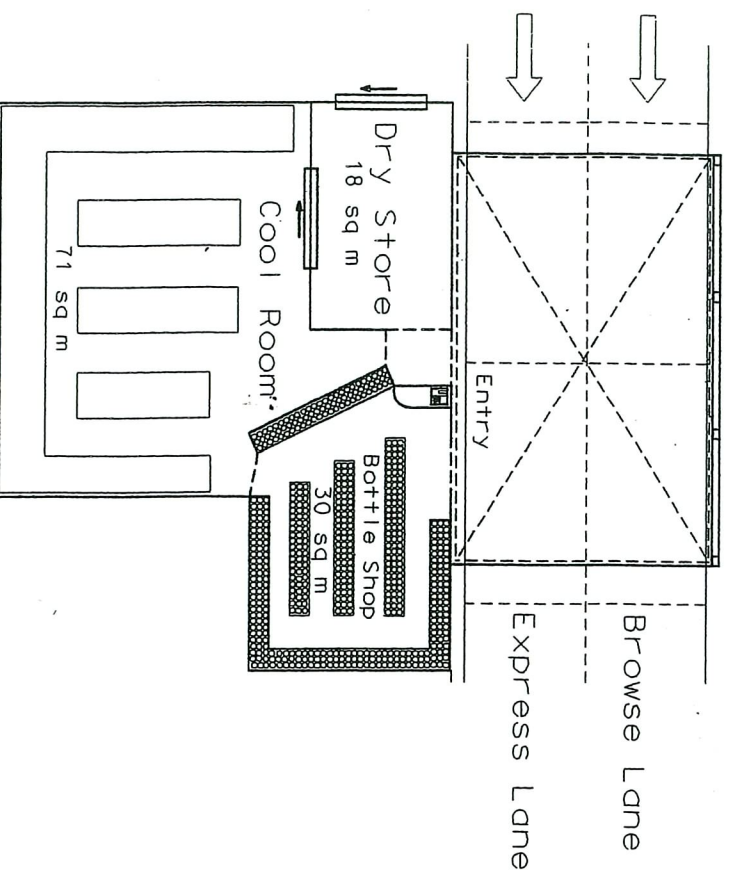

Bottle Shop Plan (N.T.S.)

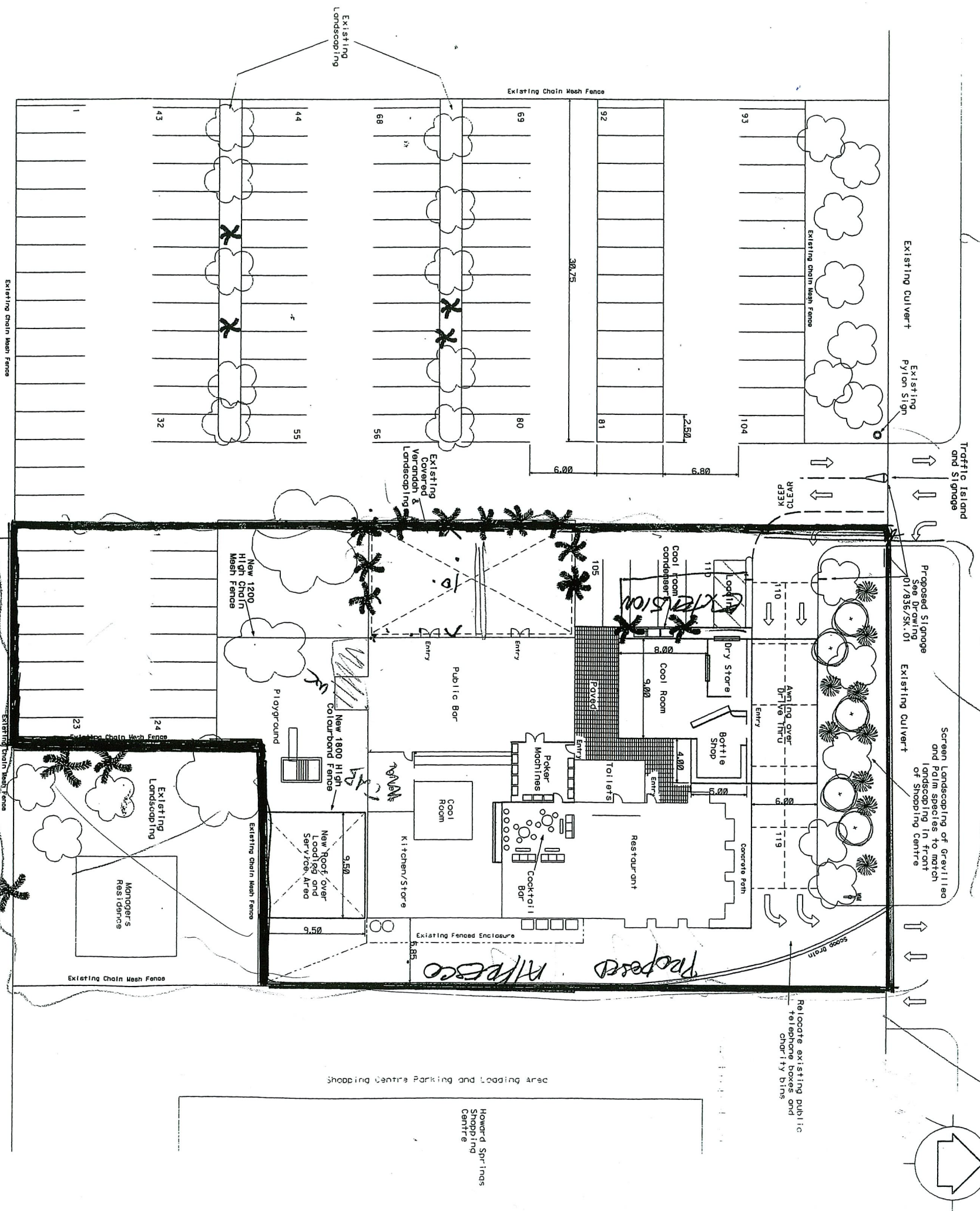
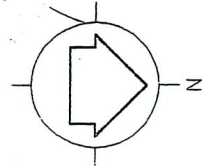
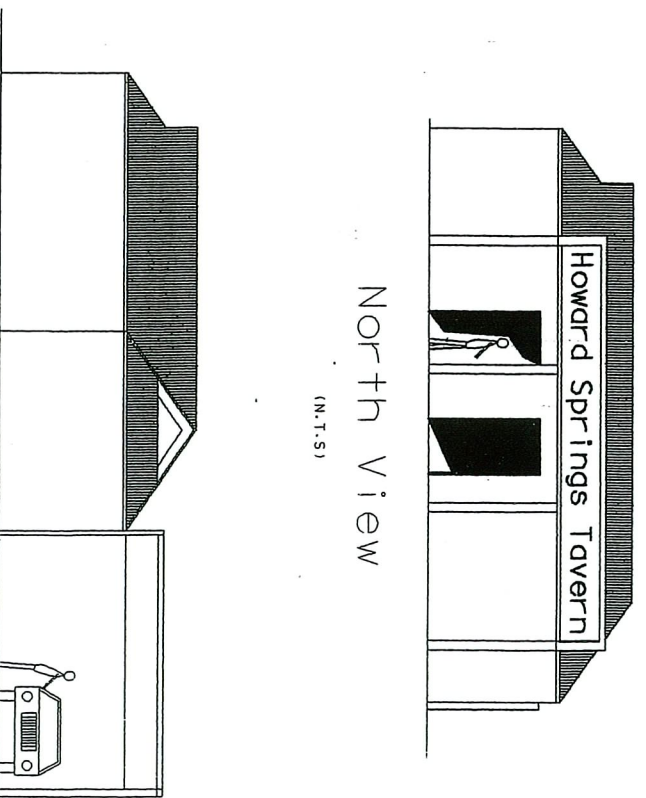

North View (N.T.S.)

East View (N.T.S.)

**APPROVED VARIATION TO LICENSED PREMISES AREA**  
 20/11/07.

PROPOSED DRIVE THRU BOTTLE SHOP AND COVERED SERVICE AREA - HOWARD SPRINGS TAVERN SECTION 3446 HUNDRED OF BAGOT

JUNE DROZARIO & ASSOCIATES PTY LTD  
 Consulting Town Planners & Economists  
 UNIT 2, 55 KNUCKEY STREET DARWIN NT 0800  
 GPO BOX 780 DARWIN NT 0801  
 TELEPHONE (08) 8981 1284 FACSIMILE (08) 8981 1296

Name	Greg Tupicoff
Date	April 2001
Scale	1 : 400
Drawing No.	01/836/DC02